Mungindi Central School

SEMESTER 1 TERM 1 2014 WEEK 10 - 1 April 2014

INSIDE THIS ISSUE

Preschool News	Page 1
Kinder / Year 1 Class	Page 2
Preschool Photographs / ANZAC	Page 3
Help with Spelling / Cross Country	Page 4
School Photographer Details	Page 5
School Photographer Prices	Page 6
Mother's Day Stall / Immunisations	Page 7
Canteen / Little Athletics	Page 8
Masquerade Ball	Page 9
Blue Light Easter Disco Flyer	Page 10
Special Assembly Invitation	Page 11
Calendar	Page 12

PRESCHOOL NEWS

Children will be given the scope to attempt new experiences and take risks in learning

Sometimes we want to work and play with others and sometimes we want to accomplish something on our own. It can be fun to play with mobile phones and chat to each other or to create creatures out of play dough. However, we might just want to build a 'Big O' and walk along its length or create earphones to hear music. It is all fun.

Next week we will get ready for Easter, so we have invited the Community Preschool children to join us on Tuesday April 8 for some fun activities. Parents are welcome to join us for an Easter story and craft, followed by an Easter egg hunt and a parade of Easter crowns and hats. The fun starts at 11am and all are welcome; do bring younger brothers and sisters, and grandmas and grandpas. We invite you to bring a healthy snack to share with everyone. We would love to see you here!

Miss Cutcliffe & Miss Natalie

UP & COMING EVENTS

SPECIAL ASSEMBLY
10 April 2014

CROSS COUNTRY
11 April 2014

ANZAC DAY MARCH
25 April 2014

SCHOOL PHOTOGRAPHS
8 May 2014

MASQUERADE BALL
10 May 2014

QUOTE OF THE WEEK

"The difference between what we do and what we are capable of doing would suffice to solve most of the world's problems".

Mahatma Gandhi

Kinder / Year 1 Class

In Kinder / 1 Class we have been reading and viewing stories about other cultures. We viewed a story on the smart board titled 'Zahra'. The story is about an African girl named Zahra who spends all day collecting water in order to help her tree grow so she can get some shade. She travels back and forth to the water pump but to no avail. The tree won't grow. It is not until a bead of sweat falls on the roots that the tree begins to grow and flourish into a beautiful colourful garden.

We discussed new and interesting words to describe Zahra's appearance and emotion throughout the story. We then created illustrations of Zahra based on these key words. Below are some of our illustrations.

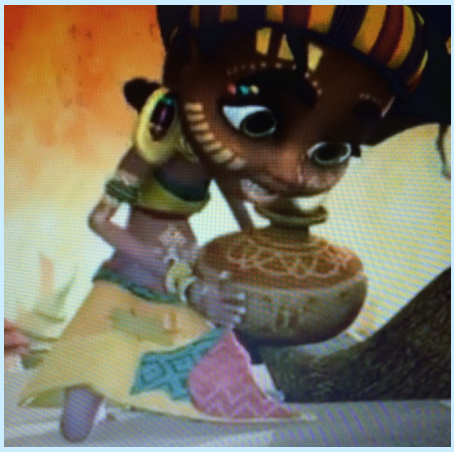

Mrs Makila

Teacher

PRESCHOOL PHOTOGRAPH'S

ANZAC DAY MARCH

ANZAC DAY CEREMONIES

DAWN SERVICE	5:45 AM
PARADE	10:45 AM
FOLLOWED BY SERVICE AT	11:00 AM

MEETING PLACE IS AT THE RSL CLUB MUNGINDI

HOW TO HELP YOUR CHILD WITH SPELLING

An information session for parents and carers

Tuesday 8 April 2014

2:00 PM – 3:00 PM

Mungindi Central School Hall

Afternoon tea provided

Helpful Hint No. 4

Alliteration and tongue twisters

Sentences in which all or most words begin with the same sound help children to hear and say the sounds in words, for example: Big, bad Bruce bought bananas. Make up your own tongue twisters using all the letters of the alphabet.

Aa Bb Cc Dd Ee Ff Gg Hh Ii Jj Kk Ll Mm

Nn Oo Pp Qq Rr Ss Tt Uu Vv Ww Xx Yy Zz

Mrs Humphries—Instructional Leader

Mungindi Central School Cross Country

Students are to arrive at school no later than 8:30 am for Secondary Roll Call and 8:45 am for Primary Roll Call. Students will travel by bus to and from the Mungindi Golf Course prior to their event starting. Events will start at 9:15 am. If students are not marked on their respective Roll Classes at school or have not returned their permission note they **will not** be able to compete.

Venue: Mungindi Golf Course
Date: Friday 11 April 2014
Bring: Water Bottle & appropriate footwear.

The School Photographer

The School Photographer will be at our school on the

Thursday 8 May 2014

Primary in Blue Shirts & Navy Shorts

Secondary Formal Uniform

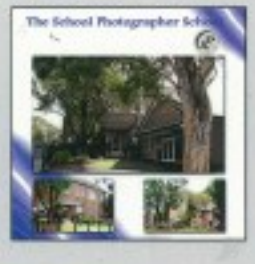
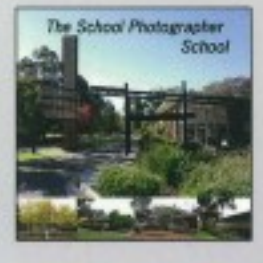

The School Photographer

UNIT 20, 14-16 STANTON ROAD, SEVEN HILLS. NSW. 2147
TEL: (02) 9674 9824 FAX: (02) 9674 9834

PLEASE USE THIS ENVELOPE TO PAY FOR YOUR SIBLING PHOTOGRAPHS

CHOOL: _____ *PHONE NUMBER:* _____

AMILY NAME: _____ *EMAIL:* _____

ILDREN'S NAMES & CLASSES 1/ _____ 4/ _____

2/ _____ 5/ _____

3/ _____

COST OF PHOTO PACK A
$15.00 (includes GST)
1 x 13cm x 18cm & 2 x 9cm x 13cm

COST OF PHOTO PACK B
$20.00 (includes GST)
1 x 25cm x 20cm & 4 x 6 . 5cm x 9cm

1 MOUSE PAD WITH IMAGE $15.00 OR 2 FOR $25.00

1 MUG WITH IMAGE $18.00 OR 2 FOR $30.00

FRIDGE MAGNET Photo included $6.00

KEYRING Photo included $6.00

	QTY	
SIBLING PHOTOS A	☐	$ _____
SIBLING PHOTOS B	☐	$ _____
MUG/S	☐	$ _____
MOUSE PAD/S	☐	$ _____
FRIDGE MAGNET	☐	$ _____
KEYRING	☐	$ _____

TOTAL AMOUNT ENCLOSED $ _____ (INCLUDES GST)

PLEASE NOTE: YOUR PAYMENT BY CHEQUE MAY NOT BE PROCESSED IMMEDIATELY
If you have any concerns upon receiving your photos, please call us directly at The School Photographer on (02) 9674 9824
ONLINE PAYMENTS—please go to our Website www.theschoolphotographer.com.au

Mungindi Central School

Thursday 8th May 2014

ELITE

NAME OF STUDENT _____ **CLASS/YEAR** _____

Home/Mobile _____ **Email** _____

I give my permission for my child's name to be included underneath the class/year group photograph.
If I do not wish my child's name to appear I will notify the school in writing IMMEDIATELY.

V	20.3 x 25.4 cm; 13 x 18cm; GIFT; WALLET; MINI	☐ x $37.00 = $
U	13 x 18cm; GIFT; WALLET; MINI	☐ x $37.00 = $
S	13 x 18cm; GIFT; WALLET; MINI	☐ x $32.00 = $

GROUP ONLY

PORTRAITS ONLY: 13 x 18cm; WALLET; MINI

MOUSE MAT

KEYRING Photo

MUG — 1 for $18.00 or 2 for $30.00

FRIDGE MAGNET Photo included

GROUP ONLY	☐ x $18.00 = $
PORTRAITS ONLY	☐ x $20.00 = $
MOUSE MAT	☐ x $15.00 = $
MUG	☐ x $18.00 = $
KEYRING	☐ x $6.00 = $
FRIDGE MAGNET	☐ x $6.00 = $

PLEASE NOTE: YOUR PAYMENT BY CHEQUE MAY NOT BE PROCESSED IMMEDIATELY
If you have any concerns upon receiving your photos, please call us directly at The School Photographer on (02) 9674 9824 (NOT YOUR SCHOOL)
ONLINE PAYMENTS—please go to our Website www.theschoolphotographer.com.au

TOTAL ENCLOSED $ _____ (Includes GST)

Mother's Day Stall

Mother's Day Stall

Cost: Under $10-00

When: Wednesday 30 April 2014 - 8:30 am - 12:00 pm

Thursday 1 May 2014 - 12:00 pm - 2:00 pm

Where: Mungindi Central School Canteen

Immunisations

Please return your Immunisation Consent Forms to the Mungindi Central School Administration Office.

Thank you.

CANTEEN

FIXED PRICE PACK $8.00

Toasted Ham & Cheese Sandwich

1 Piece of fruit

Pop Corn, Jelly Cup or Fruit Cup

Packet of Chips

Water, milk or juice

Little Athletics Proposal

Mungindi Community Meeting

Wednesday 2 April 2014

Mungindi Community Hall 5:00pm

Agenda: After School Little Athletics

Modified Athletics

Shaun from Little Athletics Queensland

Thursday 3 April 2014 @ 2:00 pm

Will have a lesson with Kindergarten - Year 6

e.g. Modified Javelin & Modified Triple Jump

Bookings and Tickets for the ball are now available at Kel's Chemist. Don't forget if you have family or friends living away from Mungindi and would like an invite to be sent Please contact the P and C or drop into the chemist and leave their details.

Now on sale are tickets in the raffle to be drawn on the night of the ball.

1st Prize

2 x Tickets to Keith Urban "Light the Fuse Tour"
27th June @ Narrabri and accommodation in Tent City for 2
Prize valued at $600.
Other prizes TBC.
$2 per Ticket Drawn 10 May 2014 at the Ball

Scan the QR code to link to the event page on Face Book and RS

Mungindi Blue Light

Easter Disco

There will be lots of prizes to be won

Best Dressed Competition

&

An Easter Egg Hunt

Held at the Mungindi Memorial Hall

Date- Friday 11th April

Time- 6pm till 8pm

Entry Fee - $4

BBQ and Canteen Facilities available

Moree Plains SHIRE

Mungindi Central School

Dear Parents and Caregivers,

You are invited to attend Mungindi Central School's Special Assembly. Every term the school acknowledges the achievement of our students in academic, sporting, cultural and community areas.

When: Thursday 10 April, 2014 at 10:00 am

Where: Mungindi Central School Hall

If you have any queries, please don't hesitate to call the school on (02) 6753 2207.

MCS

Motivation, Commitment, Success

CALENDAR

MONDAY	TUESDAY	WEDNESDAY	THURSDAY	FRIDAY
31 HOMEWORK CENTRE SECONDARY & PRIMARY	APRIL 1	2 Little Athletics Meeting 5:00 pm Community Hall	3 Immunisations for Yr 7 & Yr 9 Boys Primary Sport 2:00 pm	4 Primary Assembly 2:00 pm Secondary Sport 2:00 pm
7 DAYLIGHT SAVINGS FINISHED HOMEWORK CENTRE SECONDARY & PRIMARY	8 Spelling Information Session 2:00 pm - 3:00 pm	9 POCHE' DENTAL P & C MEETING 5:30 PM	10 Special Assembly 10:00 am Primary Sport 2:00 pm	11 CROSS COUNTRY 9:00 AM
TERM 2 - 28 SCHOOL DEVELOPMENT DAY FOR STAFF	29 STUDENTS RETURN	30	MAY 1	2
5	6	7 POCHE' DENTAL MOTHER'S DAY STALL	8 MOTHER'S DAY STALL SCHOOL PHOTOGRAPHER	9 Primary Assembly 2:00 pm Secondary Sport 2:00 pm

THURSDAY 3 APRIL 2014 - IMMUNISATIONS YR 7 & 9 BOYS

SUNDAY 6 APRIL 2014 - DAYLIGHT SAVINGS ENDS

FRIDAY 11 APRIL 2014 - CROSS COUNTRY ALL STUDENTS

THURSDAY 8 MAY 2014 - SCHOOL PHOTOGRAPHER

SATURDAY 10 MAY 2014 - MASQUERADE BALL

Motivation, Commitment, Success

MCS

Motivation, Commitment, Success

Mungindi Central School
59-67 Wirrah Street
MUNGINDI NSW 2406
Mr Paul Champion
Relieving Principal

Phone 0267 532 207
Fax 0267 532 346
Email mungindi-c.school@det.nsw.edu.au
Website www.mungindi-c.schools.nsw.edu.au